

Numerys HC

Resin/ceramic hybrid
blocks and disks



Enhance your
daily practice

Compliance with chewing
constraints

Fast, suitable machining

Natural aesthetic appearance



Fast and aesthetic crown machining

Key points

Compliance with chewing constraints

- > Flexural & compressive strength

Fast, suitable machining

- > No firing or glazing steps
- > Anatomically correct marginal adaptation (labial and lingual surfaces)

Natural aesthetic appearance

- > Close to the natural shade of the tooth, without the need for staining
- > Several shades available (6) depending on the clinical case



DISK FORMAT DESIGNED FOR LABORATORIES

Indication

Indirect fabrication of metal-free prosthodontic components: Inlays, Onlays, Veneers, Crowns, Implant-supported crowns.

Numerys HC - 5 Blocks

	Taille 12	Taille 14 L
Shade A1	NYS-12A1	NYS-14A1
Shade A2	NYS-12A2	NYS-14A2
Shade A3	NYS-12A3	NYS-14A3
Shade A3.5	NYS-12A3.5	NYS-14A3.5
Shade B3	NYS-12B3	NYS-14B3
Shade E	NYS-12E	NYS-14E

Numerys HC - 1 disk ø 98 mm - height 16 mm

Shade A2	NYS-D16A2
Shade A3	NYS-D16A3
Shade A3.5	NYS-D16A35
Shade B3	NYS-D16B3
Shade E	NYS-D16E

Clinical case

Clinical case by Dr Marco Morello

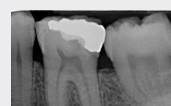

1 Preoperative X-ray on 36.



2 Initial situation prior to treatment.



3 Amalgam placed under nerve block anesthesia and built up to edge of the subgingival part using **Reflectys Flow A3**.

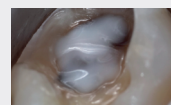

4 Base of cavity protected with **MTA Biorep**.



5 A layer of **Reflectys Flow A3** is applied to eliminate undercuts, following the standard bonding protocol. Light curing for 20 seconds followed by detailed polishing of the preparation.



6 Digital impression of the prepared tooth and neighboring teeth.



7 Machining of the **Numerys HC A2/12** block.



8 Etching of enamel and dentin with **Dentoetch** for 10 seconds, isolating the mesial surface of 18 with Teflon tape.



9 Apply a layer of glycerin and light cure each face of the inlay onlay for 10 seconds.



10 Inlay onlay after bonding and polishing.



Enhance your daily practice

itena-clinical.com

Central Parc Bat B, 97 Allée de la Louve, 93420 Villepinte - FRANCE - T. + 33 1 45 91 61 40.
FPNUMERYSHC.EN | IND.A 01,24

Follow us!



Medical device Class IIa, CE 0425 - Manufacturer: itena Clinical. Reserved for professional dental use, not reimbursed by health insurance organizations under the LPPR. Carefully read the instructions and labeling before use.